

# Patient report

Bio-Rad                      DATE: 01/14/2020  
D-10                         TIME: 06:37 PM  
S/N: #DC2K755917        Software version: 4.30-2  
Sample ID:                 10512986  
Injection date             01/14/2020 06:34 PM  
Injection #: 48             Method: HbA1c  
Rack #: ---                 Rack position: 2

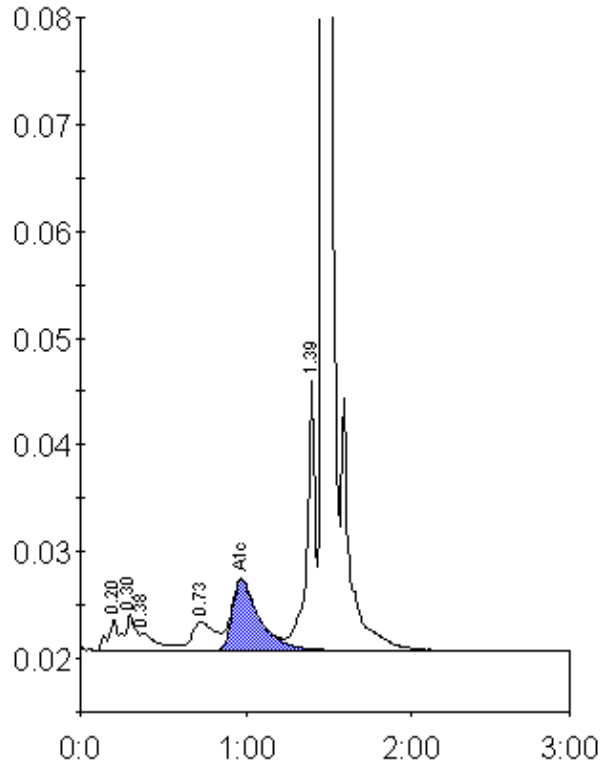

Peak table - ID: 10512986

Peak	R.time	Height	Area	Area %
A1a	0.20	2885	11317	0.9
A1b	0.30	3354	15383	1.2
Unknown	0.38	1643	11852	1.0
LA1c/CHb-1	0.73	2694	25803	2.1
A1c	0.97	6637	75906	8.4
P3	1.39	25899	90083	7.3
A0	1.47	339032	1000406	81.3
Total Area:		1230749		

Concentration:	%
A1c	8.4